

UCLA's All-Americans

60 gymnasts have earned 290 All-America Honors (205 1st-Team)

Year	Name	Event
2013	Kaelie Baer	V (1st)
	Olivia Courtney	V, FX (1st); V* (1st)
	Sophina DeJesus	UB (2nd)
	Danusia Francis	BB (1st); BB* (2nd)
	Alyssa Pritchett	FX (2nd)
2012	Lichelle Wong	V (1st)
	Vanessa Zamarripa	AA*, V, V*, UB*, FX* (1st); AA, UB, FX (2nd)
	Olivia Courtney	UB (1st); V, FX (2nd)
	Aisha Gerber	UB (1st)
	Elyse Hopfner-Hibbs	BB, FX (1st)
2011	Samantha Peszek	BB (1st); UB (2nd)
	Vanessa Zamarripa	UB, FX (1st); V (2nd)
	Olivia Courtney	V, FX (2nd)
	Monique De La Torre	UB (1st)
	Tauny Frattone	V (2nd)
2010	Aisha Gerber	BB (1st)
	Elyse Hopfner-Hibbs	AA, UB (1st); V, FX (2nd)
	Brittani McCullough	V, FX (1st)
	Samantha Peszek	BB (1st); V (2nd)
	Sydney Sawa	FX (2nd)
2009	Aisha Gerber	BB (2nd)
	Elyse Hopfner-Hibbs	V (1st); AA (2nd)
	Anna Li	V, UB (1st); AA (2nd)
	Brittani McCullough	FX (1st)
	Vanessa Zamarripa	AA, V, FX (1st); UB (2nd)
2008	Ariana Berlin	AA, UB (1st); V, FX (2nd)
	Elyse Hopfner-Hibbs	AA, V, UB, FX (2nd)
	Brittani McCullough	FX (1st)
	Niki Tom	FX (2nd)
	Vanessa Zamarripa	AA, V, BB, FX (1st); UB (2nd)
2007	Kristina Comfote	V, UB (1st); BB (2nd)
	Anna Li	UB (1st)
	Tasha Schwikert	AA, V, UB, FX (1st)
	Anna Li	AA, BB (1st); V, UB (2nd)
	Ashley Peckett	V (2nd)
2006	Tasha Schwikert	UB (1st); V, AA (2nd)
	Kristina Comfote	AA, V (1st)
	Kate Richardson	V, FX (1st); BB (2nd)
	Kristen Maloney	AA, V, BB, FX (1st)
	Kate Richardson	BB, FX (1st)
2005	Jordan Schwikert	BB (2nd)
	Tasha Schwikert	AA, V, UB, BB, FX (1st)
	Jeanette Antolin	AA, UB, FX (1st); BB (2nd)
	Jamie Dantzscher	UB (1st); FX (2nd)
	Kristen Maloney	UB (1st); AA, V, BB (2nd)
2004	Kate Richardson	AA, V, UB (1st); BB (2nd)
	Yvonne Tousek	BB (1st); FX (2nd)
	Jeanette Antolin	V, UB (1st)
	Jamie Dantzscher	AA, V, UB, FX (1st); BB (2nd)
	Kristin Parker	V (2nd)
2003	Kate Richardson	AA, UB, BB, FX (1st)
	Yvonne Tousek	UB (1st)
	Onnie Willis	AA, V, FX (1st); BB (2nd)
	Alyssa Beckerman	BB (1st)
	Jamie Dantzscher	AA, V, UB, BB, FX (1st)
2002	Doni Thompson	UB (1st)
	Yvonne Tousek	UB (1st); AA (2nd)
	Onnie Willis	AA, UB, FX (1st); V (2nd)
	Mohini Bhardwaj	AA, UB, FX (1st)
	Jamie Dantzscher	UB, FX (1st); V (2nd)
2001	Malia Jones	BB (2nd)
	Kristen Maloney	BB (1st)
	Kristin Parker	V (1st)
	Doni Thompson	UB (1st); BB (2nd)
	Yvonne Tousek	AA, UB, BB (1st); FX (2nd)
2000	Onnie Willis	AA, UB, BB, FX (1st); V (2nd)
	Mohini Bhardwaj	AA, V, UB, BB (1st)
	Lena Degteva	UB, BB (1st); AA, V, FX (2nd)
	Heidi Moneyemaker	AA, V, UB, FX (1st)
	Kristin Parker	AA, UB (2nd)
1999	Onnie Willis	V (1st); UB, FX (2nd)
	Mohini Bhardwaj	UB (1st); AA (2nd)
	Lena Degteva	AA, V, UB (1st); FX (2nd)
	Kiralee Hayashi	V, BB, FX (1st); AA (2nd)
	Heidi Moneyemaker	AA, V, UB, BB, FX (1st)
1998	Luisa Portocarrero	V (1st); UB (2nd)
	Mohini Bhardwaj	V, UB (1st)
	Lena Degteva	V (1st); AA (2nd)
	Susie Erickson	BB (2nd)
	Kiralee Hayashi	AA, UB (1st); V, BB (2nd)
1997	Heidi Moneyemaker	AA, UB (1st); V (2nd)
	Stella Umeh	BB, FX (1st); V (2nd)
	Lena Degteva	V (1st); AA (2nd)
	Kiralee Hayashi	BB (2nd)
	Leah Homma	AA, UB, BB (1st); FX (2nd)
1996	Amy Smith	V, FX (1st)
	Stella Umeh	UB (1st)
	Corinne Chee	BB (1st)
	Leah Homma	UB (2nd)
	Luisa Portocarrero	BB (1st)
1995	Stella Umeh	UB, BB (1st)
	Corinne Chee	BB (2nd)
	Leah Homma	UB (1st)
	Kareema Marrow	UB, FX (1st)
	Amy Smith	FX (1st)
1994	Stella Umeh	AA, UB, BB, FX (1st)
	Kareema Marrow	AA, FX (1st)
	Karen Nelson	V (1st)
	Leah Homma	AA, UB (2nd)
	Carol Ulrich	BB (1st)
1993	Paula Rasmussen	BB (1st)
	Kareema Marrow	V (1st); AA (2nd)
	Rhonda Faehn	AA, BB (2nd)
	Amy Thorne	FX (2nd)
	Karen Nelson	V (2nd)
1992	Jill Andrews	AA, V (1st)
	Carol Ulrich	AA, BB (1st)
	Jill Andrews	AA, V, BB (1st)
	Kim Hamilton	V, FX (1st)
	Shawn McGinnis	UB, FX (1st)
1991	Tanya Service	AA, V, UB, FX (1st)
	Jill Andrews	AA, V (1st)
	Renee Kelly	FX (1st)
	Kim Hamilton	AA, UB, FX (1st)
	Amy Lucena	V (1st)
1990	Jill Andrews	V (1st)
	Kim Hamilton	FX (1st)
	Amy Lucena	V (1st)
	Birgit Schier	UB (1st)
	Tanya Service	V, FX (1st)
1989	Gigi Zosa	AA, UB, BB (1st)
	Donna Kemp	AA, BB (1st)
	Karen McMullin	UB, BB (1st)
	Rhonda Schwandt	V (1st)
	Donna Kemp	AA (1st)
1988	Sharon Shapiro	AA, V, BB (1st)
	Anne Kitabayashi	UB (1st)
	Mohini Bhardwaj	UB (1st); AA (2nd)
	Lena Degteva	AA, V, UB (1st); FX (2nd)
	Kiralee Hayashi	V, BB, FX (1st); AA (2nd)
1987	Heidi Moneyemaker	AA, V, UB, BB, FX (1st)
	Luisa Portocarrero	V (1st); UB (2nd)
	Mohini Bhardwaj	V, UB (1st)
	Lena Degteva	V (1st); AA (2nd)
	Kiralee Hayashi	BB (2nd)
1986	Leah Homma	AA, UB, BB (1st); FX (2nd)
	Amy Smith	V, FX (1st)
	Stella Umeh	UB (1st)
	Corinne Chee	BB (1st)
	Luisa Portocarrero	BB (1st)
1985	Stella Umeh	UB, BB (1st)
	Corinne Chee	BB (2nd)
	Leah Homma	UB (1st)
	Kareema Marrow	UB, FX (1st)
	Amy Smith	FX (1st)
1984	Stella Umeh	AA, UB, BB, FX (1st)
	Kareema Marrow	AA, FX (1st)
	Karen Nelson	V (1st)
	Leah Homma	AA, UB (2nd)
	Carol Ulrich	BB (1st)
1983	Paula Rasmussen	BB (1st)
	Kareema Marrow	V (1st); AA (2nd)
	Rhonda Faehn	AA, BB (2nd)
	Amy Thorne	FX (2nd)
	Karen Nelson	V (2nd)
1982	Jill Andrews	AA, V (1st)
	Carol Ulrich	AA, BB (1st)
	Jill Andrews	AA, V, BB (1st)
	Kim Hamilton	V, FX (1st)
	Shawn McGinnis	UB, FX (1st)
1981	Tanya Service	AA, V, UB, FX (1st)
	Jill Andrews	AA, V (1st)
	Renee Kelly	FX (1st)
	Kim Hamilton	AA, UB, FX (1st)
	Amy Lucena	V (1st)
1980	Jill Andrews	V (1st)
	Kim Hamilton	FX (1st)
	Amy Lucena	V (1st)
	Birgit Schier	UB (1st)
	Tanya Service	V, FX (1st)
1979	Gigi Zosa	AA, UB, BB (1st)
	Donna Kemp	AA, BB (1st)
	Karen McMullin	UB, BB (1st)
	Rhonda Schwandt	V (1st)
	Donna Kemp	AA (1st)
1978	Sharon Shapiro	AA, V, BB (1st)
	Anne Kitabayashi	UB (1st)
	Mohini Bhardwaj	UB (1st); AA (2nd)
	Lena Degteva	AA, V, UB (1st); FX (2nd)
	Kiralee Hayashi	V, BB, FX (1st); AA (2nd)
1977	Heidi Moneyemaker	AA, V, UB, BB, FX (1st)
	Luisa Portocarrero	V (1st); UB (2nd)
	Mohini Bhardwaj	V, UB (1st)
	Lena Degteva	V (1st); AA (2nd)
	Susie Erickson	BB (2nd)
1976	Kiralee Hayashi	AA, UB (1st); V, BB (2nd)
	Heidi Moneyemaker	AA, UB (1st); V (2nd)
	Stella Umeh	BB, FX (1st); V (2nd)
	Lena Degteva	V (1st); AA (2nd)
	Kiralee Hayashi	BB (2nd)
1975	Leah Homma	AA, UB, BB (1st); FX (2nd)
	Amy Smith	V, FX (1st)
	Stella Umeh	UB (1st)
	Corinne Chee	BB (1st)
	Luisa Portocarrero	BB (1st)
1974	Stella Umeh	UB, BB (1st)
	Corinne Chee	BB (2nd)
	Leah Homma	UB (1st)
	Kareema Marrow	UB, FX (1st)
	Amy Smith	FX (1st)
1973	Stella Umeh	AA, UB, BB, FX (1st)
	Kareema Marrow	AA, FX (1st)
	Karen Nelson	V (1st)
	Leah Homma	AA, UB (2nd)
	Carol Ulrich	BB (1st)
1972	Paula Rasmussen	BB (1st)
	Kareema Marrow	V (1st); AA (2nd)
	Rhonda Faehn	AA, BB (2nd)
	Amy Thorne	FX (2nd)
	Karen Nelson	V (2nd)
1971	Jill Andrews	AA, V (1st)
	Carol Ulrich	AA, BB (1st)
	Jill Andrews	AA, V, BB (1st)
	Kim Hamilton	V, FX (1st)
	Shawn McGinnis	UB, FX (1st)
1970	Tanya Service	AA, V, UB, FX (1st)
	Jill Andrews	AA, V (1st)
	Renee Kelly	FX (1st)
	Kim Hamilton	AA, UB, FX (1st)
	Amy Lucena	V (1st)
1969	Jill Andrews	V (1st)
	Kim Hamilton	FX (1st)
	Amy Lucena	V (1st)
	Birgit Schier	UB (1st)
	Tanya Service	V, FX (1st)
1968	Gigi Zosa	AA, UB, BB (1st)
	Donna Kemp	AA, BB (1st)
	Karen McMullin	UB, BB (1st)
	Rhonda Schwandt	V (1st)
	Donna Kemp	AA (1st)
1967	Sharon Shapiro	AA, V, BB (1st)
	Anne Kitabayashi	UB (1st)
	Mohini Bhardwaj	UB (1st); AA (2nd)
	Lena Degteva	AA, V, UB (1st); FX (2nd)
	Kiralee Hayashi	V, BB, FX (1st); AA (2nd)
1966	Heidi Moneyemaker	AA, V, UB, BB, FX (1st)
	Luisa Portocarrero	V (1st); UB (2nd)
	Mohini Bhardwaj	V, UB (1st)
	Lena Degteva	V (1st); AA (2nd)
	Susie Erickson	BB (2nd)
1965	Kiralee Hayashi	AA, UB (1st); V, BB (2nd)
	Heidi Moneyemaker	AA, UB (1st); V (2nd)
	Stella Umeh	BB, FX (1st); V (2nd)
	Lena Degteva	V (1st); AA (2nd)
	Kiralee Hayashi	BB (2nd)
1964	Leah Homma	AA, UB, BB (1st); FX (2nd)
	Amy Smith	V, FX (1st)
	Stella Umeh	UB (1st)
	Corinne Chee	BB (1st)
	Luisa Portocarrero	BB (1st)
1963	Stella Umeh	UB, BB (1st)
	Corinne Chee	BB (2nd)
	Leah Homma	UB (1st)
	Kareema Marrow	UB, FX (1st)
	Amy Smith	FX (1st)
1962	Stella Umeh	AA, UB, BB, FX (1st)
	Kareema Marrow	AA, FX (1st)
	Karen Nelson	V (1st)
	Leah Homma	AA, UB (2nd)
	Carol Ulrich	BB (1st)
1961	Paula Rasmussen	BB (1st)
	Kareema Marrow	V (1st); AA (2nd)
	Rhonda Faehn	AA, BB (2nd)
	Amy Thorne	FX (2nd)
	Karen Nelson	V (2nd)
1960	Jill Andrews	AA, V (1st)
	Carol Ulrich	AA, BB (1st)
	Jill Andrews	AA, V, BB (1st)
	Kim Hamilton	V, FX (1st)
	Shawn McGinnis	UB, FX (1st)

* Regular season All-American

NCAA competition only

All-America Leaders

Vanessa Zamarripa - 19

Onnie Willis - 16

Jamie Dantzscher - 15

Lena Degteva - 13

UCLA's All-Americans



Sharon Shapiro
1982 All-Around, Vault, Bars



Anne Kitabayashi
1982 Bars



Donna Kemp
1984 All-Around, Beam

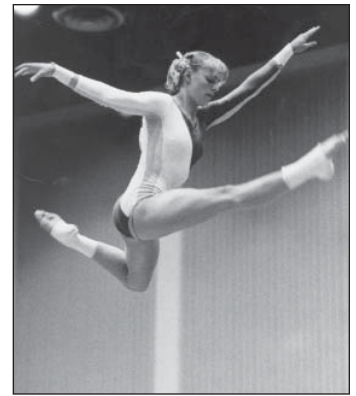

Karen McMullin
1984 Bars, Beam



Rhonda Schwandt
1984 Vault

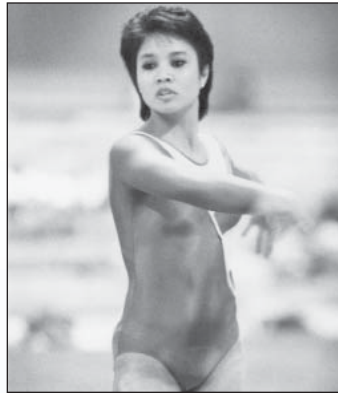

Gigi Zosa
1986 All-Around, Bars, Beam



Jill Andrews
1987 Vault; 1988 All-Around, Vault; 1989 All-Around, Vault, Beam; 1990 All-Around, Vault



Kim Hamilton
1987 Floor; 1988 All-Around, Bars, Floor; 1989 Vault, Floor



Amy Lucena
1987 Vault; 1988 Vault

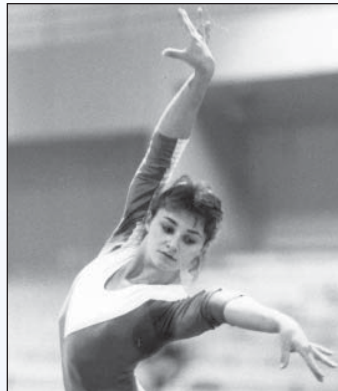

Birgit Schier
1987 Bars



Tanya Service
1987 Vault, Floor; 1989 All-Around, Vault, Bars, Floor

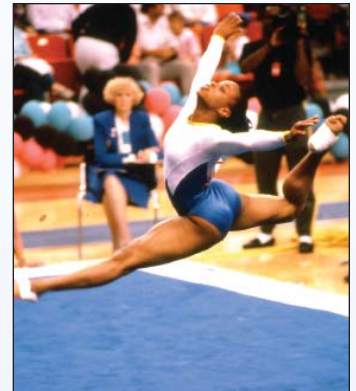

Renee Kelly
1988 Floor

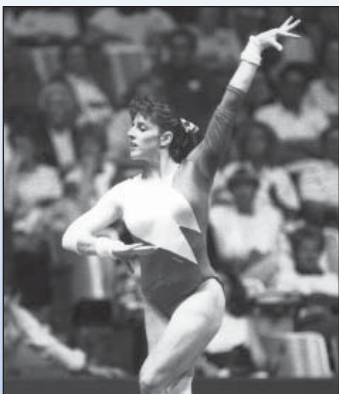

Shawn McGinnis
1989 Bars, Floor



Carol Ulrich
1990 All-Around, Beam; 1993 Beam

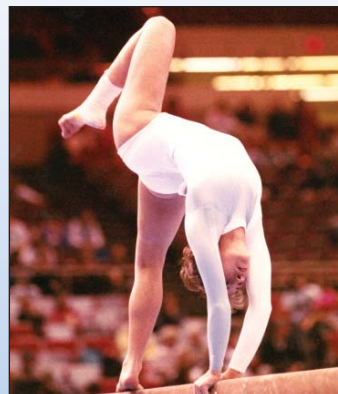

Rhonda Faehn
1992 All-Around, Beam

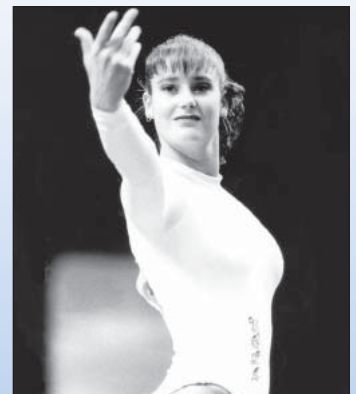

Amy Thorne
1992 Floor

UCLA's All-Americans



Karen Nelson
1992 Vault; 1994 Vault



Paula Rasmussen
1993 Beam



Kareema Marrow
1993 All-Around, Vault; 1994 All-Around,
Floor; 1995 Bars, Floor



Leah Homma
1994 All-Around, Bars; 1995 Bars; 1996
Bars; 1997 All-Around, Bars, Beam, Floor



Corinne Chee
1995 Beam; 1996 Beam



Amy Smith
1995 Floor; 1997 Vault, Floor



Stella Umeh
1995 All-Around, Bars, Beam, Floor; 1996 Bars,
Beam; 1997 Bars; 1998 Vault, Beam, Floor



Luisa Portocarrero
1996 Beam; 1999 Vault, Bars



Lena Degteva
1997 All-Around, Vault; 1998 All-Around,
Vault; 1999 All-Around, Vault, Bars, Floor;
2000 All-Around, Vault, Bars, Beam, Floor



Kiralee Hayashi
1997 Beam; 1998 All-Around, Vault, Bars,
Beam; 1999 All-Around, Vault, Beam, Floor



Mohini Bhardwaj
1998 Vault, Bars; 1999 All-Around, Bars;
2000 All-Around, Vault, Bars, Beam; 2001
All-Around, Bars, Floor

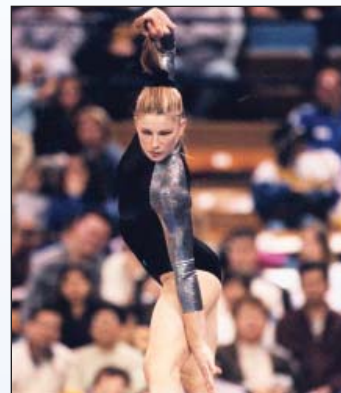

Heidi Moneymaker
1998 All-Around, Vault, Bars; 1999 All-Around,
Vault, Bars, Beam, Floor; 2000 All-Around,
Vault, Bars, Floor

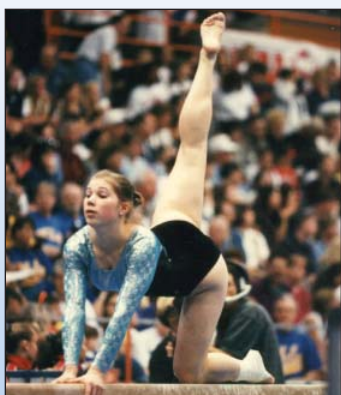

Susie Erickson
1998 Beam

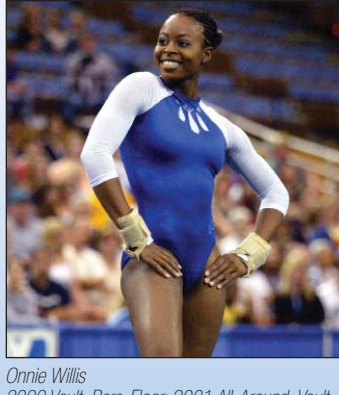

Onnie Willis
2000 Vault, Bars, Floor; 2001 All-Around, Vault,
Bars, Beam, Floor; 2002 All-Around, Vault, Bars,
Floor; 2003 All-Around, Vault, Beam, Floor



Kristin Parker
2000 All-Around, Bars; 2001 Vault; 2003 Vault

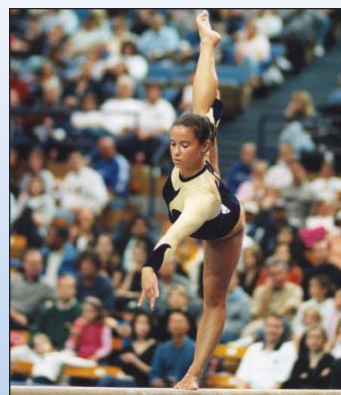

Malia Jones
2001 Beam

UCLA's All-Americans



Doni Thompson
2001 Bars, Beam; 2002 Bars



Jamie Dantzscher
2001 Vault, Bars, Floor; 2002 All-Around, Vault, Bars, Beam, Floor; 2003 All-Around, Vault, Bars, Beam Floor; 2004 Bars, Floor



Yvonne Tousek
2001 All-Around, Bars, Beam, Floor; 2002 All-Around, Bars; 2003 Bars; 2004 Beam, Floor



Kristen Maloney
2001 Beam; 2004 All-Around, Vault, Bars, Beam; 2005 All-Around, Vault, Beam, Floor



Alyssa Beckerman
2002 Beam

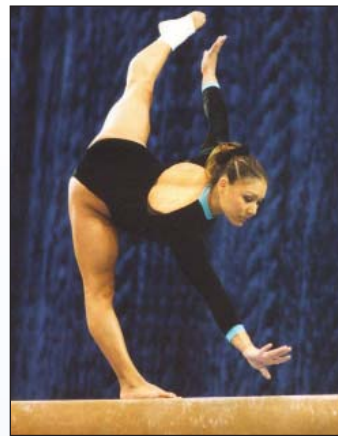

Jeanette Antolin
2003 Vault, Bars; 2004 All-Around, Bars, Beam, Floor



Kate Richardson
2003 All-Around, Bars, Beam, Floor; 2004 All-Around, Vault, Bars, Beam; 2005 Beam, Floor; 2006 Vault, Beam, Floor

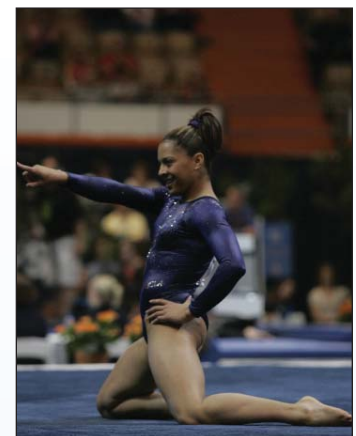

Tasha Schwikert
2005 All-Around, Vault, Bars, Beam, Floor; 2007 All-Around, Vault, Bars; 2008 All-Around, Vault, Bars, Floor



Jordan Schwikert
2005 Beam



Kristina Comforte
2006 All-Around, Vault; 2008 Vault, Bars, Beam



Ashley Peckett
2007 Vault

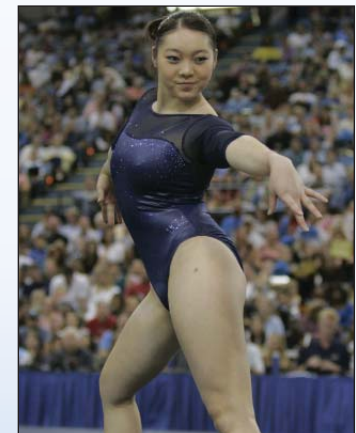

Anna Li
2007 All-Around, Vault, Bars, Beam; 2008 Bars; 2010 All-Around, Vault, Bars

UCLA's All-Americans



Ariana Berlin
2009 All-Around, Vault, Bars, Floor

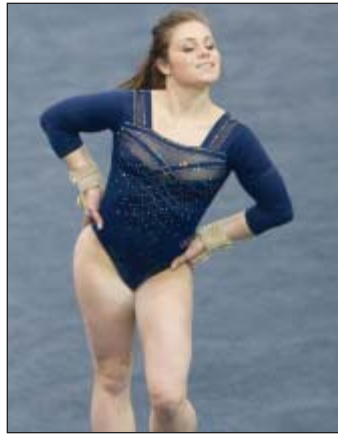

Elyse Hopfner-Hibbs
2009 All-Around, Vault, Bars, Floor; 2010 All-Around, Vault; 2011 All-Around, Vault, Bars, Floor; 2012 Beam, Floor



Brittani McCullough
2009 Floor; 2010 Floor; 2011 Vault, Floor



Niki Tom
2009 Floor



Vanessa Zamarripa
2009 All-Around, Vault, Bars, Beam, Floor; 2010 All-Around, Vault, Bars, Floor; 2012 Vault, Bars, Floor; 2013 All-Around, Vault, Floor; 2013 regular season All-Around, Vault, Bars, Floor



Aisha Gerber
2010 Beam; 2011 Beam; 2012 Bars



Olivia Courtney
2011 Vault, Floor; 2012 Vault, Bars, Floor; 2013 Vault, Floor; 2013 regular season Vault



Monique De La Torre
2011 Bars



Tauny Frattone
2011 Vault



Samantha Peszek
2011 Vault, Beam; 2012 Bars, Beam



Sydney Sawa
2011 Floor



Kaelie Baer
2013 Vault

UCLA's All-Americans



Sophina DeJesus
2013 Bars



Danusia Francis
2013 Beam; 2013 regular season Beam



Alyssa Pritchett
2013 Floor



Lichelle Wong
2013 Vault

National Coach of the Year

2001	Valorie Kondos Field
2000	Valorie Kondos
1997	Valorie Kondos
1996	Valorie Kondos
1989	Jerry Tomlinson

National Asst. Coach of the Year

2004	Chris Waller
2000	Randy Lane

AAI Award (National Senior of the Year)

2013	Vanessa Zamarripa
2004	Jamie Dantzscher
2001	Mohini Bhardwaj
1984	Donna Kemp

Honda Award Winners

2005	Kristen Maloney
2003	Onnie Willis
2001	Mohini Bhardwaj
1990	Jill Andrews
1981	Sharon Shapiro

UCLA Gymnastics - Decades of NCAA Excellence

Since its inception in 1974, UCLA gymnastics has been among the greatest gymnastics teams in the nation, having claimed 25 Top 5 national finishes, 20 regional titles and 16 Pac-12 championships. The Bruins have won six NCAA titles - 1997, 2000, 2001, 2003, 2004 and 2010.

The women's gymnastics program was one of 10 new varsity teams sponsored by the Department of Women's Intercollegiate Athletics (DWIA) formed in 1974. That year, Kirby Weedon, along with co-coach Jennifer Shaw, helped UCLA place first at the Southern California Women's Intercollegiate Athletic Conference Class II Championships. In 1977, the team, behind coach Lee Ann Lobdill, began competing solely in Class I competitions. The Bruins, a member of the Association for Intercollegiate Athletics for Women (IAIW), the counterpart to the NCAA, had relative success in its first years of existence, with Laurie Donaldson becoming the first Bruin to achieve national recognition.

A new decade brought in a new head coach for UCLA and a new winning era for the Bruins. With the emergence of Sharon Shapiro, Kim Hamilton, Tanya Service and Jill Andrews, the UCLA women's gymnastics program was transformed from a collection of tumblers to a group of national-caliber gymnasts. Sharon Shapiro, with her innovative style and explosive performances, rocketed to national stardom. As a freshman, she made history at the 1980 AIAW Championships by becoming the first female collegiate gymnast to capture national titles on all four events and the all-around — a feat no one has duplicated since. Shapiro continued her success in 1981 by winning the AIAW vault and all-around titles. This paved the way to UCLA's second-place team finish, the first of three runner-up finishes in the 1980s. Shapiro won the Broderick Award in 1981, given to the country's top female gymnast. The next year, the NCAA encompassed the AIAW to form one intercollegiate athletic association for both men and women.

The following years, under head coach Jerry Tomlinson, UCLA placed no lower than sixth at the NCAA Championships, including a runner-up finish in 1984.

In 1987, the Bruins joined the Pacific-10 Conference and won the first of four consecutive Pac-10 team titles. At the conference championships, Service captured the all-around, bars and a share of the beam title en route to 1987 Pac-10 Gymnast of the Year honors. The Bruins finished first at the NCAA West Regionals and third at the NAAs. Hamilton collected her first national floor title.

The next year, UCLA went undefeated in the regular season for the first time, compiling an 18-0 record. The team finished third once again at NCAA's, with Hamilton recording her second-straight floor title. Andrews garnered her own national title on the vault.

The Bruins nearly won the NCAA Championship in 1989, falling short by a mere five-one-hundredths of a point to Georgia. However, Hamilton won an unprecedented third consecutive national floor title and also won the vault title. Andrews tied for the beam championship, and Service became the first gymnast to win Pac-10 Gymnast of the Year honors twice. Andrews was the second, earning the title in 1988 and 1990.

At the end of the 1990 season, Valorie Kondos was named the new head coach of the Bruin program, and she appointed Scott Bull as her co-head coach. UCLA returned to national form by claiming the 1993 Pac-10 and NCAA West Regional team titles and posting its best finish (fourth) at NCAA's since 1990. That year, Amy Thorne became the first Bruin to score a 10.0 on any event with her flawless floor routine, and one month later, Megan Fenton reached perfection by scoring a 10.0 on the uneven bars to take the Pac-10 title. In 1994, Kareema Marrow became the third Bruin gymnast to score a 10.0, this one coming on vault. The Bruins went on to sweep the all-around standings at the Pac-10 Championships, with Leah Homma becoming the fifth Bruin to become the all-around champion, and Marrow and Karen Nelson placing second and third. The Bruins took home their second consecutive regional championship and a fifth-place showing at NCAA's.

After the departure of Bull, Kondos became the Bruins' sole head coach in 1995 and earned West Regional Coach of the Year honors. She also led her team to a fourth-place showing at the NCAA Championships. The Bruins were backed by a dazzling performance by Marrow, who scored a 10.0 on the floor exercise. Freshman Stella Umeh capped the Bruins' successful season by winning the floor exercise title and becoming the first Bruin freshman to win a national title since 1987, when Hamilton accomplished that feat.

The Bruins achieved a breakthrough year in 1996. Not only did they place second at the NCAA Championships with a school record 197.475, but Kondos was named the National Coach of the Year, and Dee Fischer scored the fifth 10.0 in school history by hitting a perfect vault to help the Bruins win the West Regional title for the fourth consecutive season.

After years of watching Utah, Alabama and Georgia dominate the leaderboard at the NCAA Championships, UCLA finally made the jump to the top, winning the 1997 NCAA team title, as well as the Pac-10 and West Regional titles. Homma earned Pac-10 Gymnast of the Year honors for the second time in her career and scored the first 10.0s of her career, on vault and bars. Kondos again won National Coach of the Year honors.

In front of a home crowd, two Bruins won NCAA individual titles in 1998 — Umeh (floor) and Heidi MoneyMaker (bars). Also at the NAAs, Umeh scored her first 10.0 on floor in the final team competition of her career. In addition, Umeh won three of five titles at the Pac-10 Championships and earned Pac-10 Gymnast of the Year honors.

The year 1999 saw two more NCAA individual titles come to Westwood, as MoneyMaker won the vault championship, and Kiralee Hayashi, the Pac-10 Gymnast of the Year, tied for the beam title. MoneyMaker's NCAA title was a fitting end to her outstanding season that saw her win the all-around titles at the Pac-10 and Regional meets. Also in 1999, Shapiro became the first female gymnast to be inducted into UCLA's Hall of Fame. She would later be joined by Hamilton, Andrews and Homma.

UCLA's success continued into the new millennium, as the Bruins dominated with four NCAA titles from 2000-2004. The Bruins won back-to-back championships in 2000 and 2001 and had another back-to-back run in 2003 and 2004. During the 2000s, UCLA won 17 NCAA individual titles, including all-around victories by Onnie Willis in 2001 (the school's first-ever NCAA all-around title), Jamie Dantzscher in 2002 and Tasha Schwickert in 2005 and 2008.

The year 2010 saw a return to the top for UCLA, who swept through the postseason, hitting 95 out of 96 routines over four postseason meets to claim the Pac-10, Regional and NCAA Championships.

Two Bruins claimed individual titles - Vanessa Zamarripa on vault and Britanni McCullough on floor. In 2011, UCLA placed a close second at the NCAA Championships and claimed its 31st individual title when Samantha Peszek won the balance beam crown. The 2012 Bruins won the first-ever Pac-12 team title and finished one-tenth of a point shy of first at the NCAA Championships, placing third. An overachieving UCLA squad hosted NCAA Championships in 2013 and placed fourth.

UCLA has had three Honda Award winners since 2000 - Mohini Bhardwaj in 2001, Willis in 2003 and Kristen Maloney in 2005 - and five winners in all. Academic award winners have been prevalent as well. Willis and Kristin Parker were awarded NCAA Post-Graduate Scholarships in 2003 and were two-time CoSIDA Academic All-District honorees. Willis and Kate Richardson earned the NCAA Today's Top VIII Award. Richardson was also the Pac-10 Conference Woman of the Year in 2006 and a three-time CoSIDA Academic All-American and was awarded a NCAA Post-Graduate Scholarship.

Bruin gymnasts also played prevalent roles on the elite scene. Three Bruins have made Olympic teams either during or after their collegiate careers. No other NCAA gymnastics team in the nation has ever produced that many collegiate or post-collegiate Olympians. In 2004, Richardson competed at her second Olympic Games for Canada, becoming only the second female gymnast ever to compete as a collegian.

She was joined in Athens by Bhardwaj, who captained the U.S. team to a silver medal in the team competition. Both Bruins qualified for event finals on floor exercise, with Bhardwaj placing sixth and Richardson seventh. Two years removed from leading UCLA to the 2010 NCAA team title, Anna Li made the U.S. Olympic Team in 2012 as an alternate.

Additionally, after a successful 2010 collegiate season, Zamarripa qualified for the USA Championships and made the U.S. National Team after an eighth-place all-around and runner-up vault finish. Li followed suit a year later, making the U.S. National Team and serving as a member of the gold medal-winning U.S. team at the 2011 World Championships. Danusia Francis competed for Great Britain at the 2013 World University Games after her freshman season, making floor finals.



UCLA made the cover of International Gymnast Magazine in 1997

UCLA in the Pac-12 Conference

Year-by-Year Team Finishes

Pac 12 Championships

2013		
1.	Oregon State	197.850
2.	UCLA	197.375
3.	Utah	197.075
4.	Stanford	196.625
5.	Washington	195.875
6.	Arizona	195.525
7.	California	195.075
8.	Arizona State	193.425

2012		
1.	UCLA	197.425
2.	Utah	197.375
3.	Oregon State	197.025
4.	Stanford	196.825
5.	Arizona	195.900
6.	Arizona State	194.550
7.	Washington	194.125
8.	California	193.525

Pac 10 Championships

2011		
1.	Oregon State	197.200
2.	UCLA	196.750
3.	Washington	196.025
4.	Stanford	195.975
5.	Arizona	195.475
6.	California	191.575
7.	Arizona State	190.450

2010		
1.	UCLA	197.350
2.	Stanford	196.550
3.	Oregon State	195.950
4.	Arizona	195.875
5.	Washington	193.825
6.	California	191.475
7.	Arizona State	190.675

2009		
1.	UCLA	196.725
2.	Oregon State	196.550
3.	Stanford	196.525
4.	Washington	194.375
5.	Arizona	194.325
6.	Arizona State	194.000
7.	California	191.750

2008		
1.	Stanford	197.000
2.	Oregon State	196.550
3.	UCLA	196.200
4.	Arizona	195.725
5.	California	193.400
6.	Washington	193.375
7.	Arizona State	191.925

2007		
1.	UCLA	197.200
2.	Stanford	196.925
3.	Oregon State	196.300
4.	Arizona	196.000
5.	Washington	194.775
6.	Arizona State	194.550
7.	California	193.650

2006		
1.	Stanford	197.100
2.	UCLA	196.800
3.	Oregon State	196.400
4.	Arizona State	193.900
5.	Arizona	193.750
6.	Washington	192.750
7.	California	192.725

2005		
1.	UCLA	197.100
2.	Arizona	195.925
3.	Oregon State	195.900
4.	Stanford	194.600
5.	Washington	194.425
6.	Arizona State	192.975
7.	California	163.550

2004		
1.	Stanford	197.900
2.	UCLA	197.875
3.	Oregon State	197.075
4t.	Arizona	196.775
4t.	Arizona State	196.775
6.	Washington	196.425
7.	California	195.625

2003		
1.	UCLA	198.175
2.	Stanford	197.700
3.	Arizona State	197.075
4.	Washington	196.750
5.	Oregon State	196.650
6.	Arizona	195.950
7.	California	195.925

2002		
1.	UCLA	197.625
2.	Arizona	197.050
3.	Stanford	196.150
4.	Oregon State	196.125
5.	Washington	195.425
6.	Arizona State	194.125
7.	California	189.700

2001		
1.	Stanford	197.850
2.	UCLA	197.800
3.	Washington	197.475
4.	Oregon State	196.550
5.	Arizona State	195.725
6.	Arizona	195.525
7.	California	193.750

2000		
1.	UCLA	197.700
2.	Oregon State	196.575
3.	Washington	195.900
4.	Arizona State	195.875
5.	California	194.675
6.	Stanford	193.850
7.	Arizona	192.950

1999		
1.	UCLA	197.775
2.	Oregon State	197.400
3.	Arizona State	196.025
4.	Arizona	195.150
4.	Stanford	195.150
6.	Washington	194.425
7.	California	192.475

1998		
1.	Stanford	195.275
2.	Oregon State	194.950
3.	Arizona State	194.900
4.	UCLA	194.700
5.	Washington	193.700
6.	Arizona	192.800
7.	California	189.200

1997		
1.	UCLA	196.550
2.	Stanford	196.325
3.	Washington	196.025
4.	Oregon State	195.000
5.	Arizona	194.95
6.	Arizona State	194.925
7.	California	194.325

1996		
1.	Oregon State	196.775
2.	Arizona State	195.525
3.	Arizona	195.170
4.	UCLA	194.625
5.	Washington	193.150
6.	Stanford	193.000
7.	California	192.375

1995		
1.	UCLA	195.400
2.	Arizona State	195.150
3.	Arizona	193.450
4.	Oregon State	193.400
5.	Stanford	191.825
6.	Washington	191.625
7.	California	190.275

1994		
1.	Oregon State	194.825
2.	UCLA	193.850
3.	Arizona State	193.650
4.	Stanford	191.550
5.	Washington	190.950
6.	Arizona	189.875
7.	California	186.925

1993		
1.	UCLA	194.55
2.	Oregon State	193.90
3.	Arizona	193.20
4.	Arizona State	192.90
5.	Washington	190.80
6.	California	189.40
7.	Stanford	189.00

1992		
1.	Oregon State	194.85
2.	Arizona	194.70
3.	UCLA	193.65
4.	Arizona State	192.55
5.	Stanford	191.20
6.	California	189.95
7.	Washington	189.15

1991		
1.	Oregon State	194.65
2.	UCLA	191.15
3.	Arizona	189.95
4.	Arizona State	189.50
5.	Stanford	187.75
6.	Washington	187.55
7.	California	186.90

1990		
1.	UCLA	191.50
2.	Arizona	189.30
3.	Arizona State	188.90
4.	Oregon State	185.45
5.	California	185.40
6.	Washington	185.10
7.	Stanford	183.45

1989		
1.	UCLA	195.20
2.	Oregon State	193.65
3.	Arizona State	191.10
4.	Arizona	190.00
5.	Washington	188.70
6.	Stanford	186.55
7.	California	185.00

1988		
1.	UCLA	189.45
2.	Arizona State	187.05
3.	Oregon State	185.95
4.	Arizona	185.30
5.	Washington	184.20
6.	Stanford	182.55
7.	California	179.55

1987		
1.	UCLA	188.45
2.	Arizona	187.65
3.	Washington	186.15
4.	Arizona State	186.10
5.	Oregon State	185.25
6.	Stanford	181.75
7.	California	178.65
8.	Washington St.	177.95

Pac West Championships

1986		
1.	Arizona State	188.35
2.	UCLA	185.40
3.	Arizona	184.00
4.	Stanford	181.25

WCAA Championships

1985		
1.	Arizona State	187.95
6.	UCLA	176.15

1984		
1.	Cal State Fullerton	186.50
2.	Arizona State	185.85
3.	UCLA	183.55
4.	Arizona	180.85
5.	USC	180.40
6.	Stanford	180.05
7.	San Diego State	175.15
8.	Long Beach State	171.10

1983		
1.	Arizona State	186.65
2.	Cal State Fullerton	183.35
3.	UCLA	178.85
4.	USC	176.65
5.	San Diego State	174.65
6.	Arizona	173.45
7.	Stanford	172.90
8.	Long Beach State	168.80

1982		
1.	Arizona State	147.00
2.	Cal State Fullerton	146.95
3.	UCLA	144.40
4.	San Diego State	144.05
5.	USC	142.85
6.	Arizona	138.85
7.	Long Beach State	132.15

1981		
1.	UCLA	145.95
2.	Cal State Fullerton	145.35
3.	Arizona State	145.05
4.	San Diego State	140.70
5.	USC	137.30
6.	Arizona	136.70
7.	Long Beach State	121.30

1980		
1.	Cal State Fullerton	146.30
2.	Arizona State	143.80
3.	UCLA	139.75
4.	USC	137.10
5.	Arizona	134.55
6.	San Diego State	133.45
7.	Long Beach State	128.40

1979		
1.	Cal State Fullerton	143.55
2.	USC	139.00
3.	UCLA	134.45
4.	Long Beach State	131.45
5.	San Diego State	130.40

1978		
1.	Cal State Fullerton	147.10
2.	USC	141.50
3.	UCLA	137.80
4.	Long Beach State	133.65
5.	San Diego State	132.50

1977		
1.	Cal State Fullerton	147.85
2.	USC	144.50
3.	UCLA	141.05
4.	San Diego State	138.50
5.	Long Beach State	136.40

Pac-12 Individual Champions

All-Around

Year	Name
2013	Vanessa Zamarripa, UCLA (39.750)
2012	Corrie Lothrop, Utah (39.625)
2011	Leslie Mak, OSU (39.525)
2010	Vanessa Zamarripa, UCLA (39.575)
2009	Carly Janiga, Stanford (39.575)
2008	Tabitha Yim, Stanford (39.55)
2007	Tasha Schwikert, UCLA (39.75)
2006	Tabitha Yim, Stanford (39.65)
2005	Kristen Maloney, UCLA (39.7)
	Tasha Schwikert, UCLA (39.7)
2004	Natalie Foley, Stanford (39.8)
2003	Kate Richardson, UCLA (39.825)
2002	Onnie Willis, UCLA (39.625)
2001	Mohini Bhardwaj, UCLA (39.8)
2000	Mohini Bhardwaj, UCLA (39.7)
1999	Heidi MoneyMaker, UCLA (39.675)
1998	Stella Umeh, UCLA (39.6)
1997	Leah Homma, UCLA (39.725)
1996	Heidi Hornbeek, Arizona (39.5)
1995	Stella Umeh, UCLA (39.375)
1994	Leah Homma, UCLA (38.8)
1993	Kareema Marrow, UCLA (39.35)
1992	Chari Knight, OSU (39.55)
1991	Joy Selig, OSU (39.4)
1990	Jill Andrews, UCLA (38.7)
1989	Joy Selig, OSU (39.35)
1988	Jill Andrews, UCLA (38.6)
1987	Tanya Service, UCLA (38.35)
	Yumi Mordre, Washington (38.35)

Vault

Year	Name
2013	Vanessa Zamarripa, UCLA (10.0)
2012	Olivia Courtney, UCLA (9.95)
	Vanessa Zamarripa, UCLA (9.95)
	Ivana Hong, Stanford (9.95)
2011	Olivia Courtney, UCLA (9.95)
2010	Vanessa Zamarripa, UCLA (9.95)
2009	Mandi Rodriguez, OSU (9.95)
2008	Tasha Smith, OSU (9.9)
2007	Tasha Schwikert, UCLA (9.95)
	Ashley Houghting, Washington (9.95)
2006	Tasha Smith, OSU (9.925)
2005	Kristen Maloney, UCLA (9.925)
2004	Jeanette Antolin, UCLA (10.0)
	Natalie Foley, Stanford (10.0)
2003	Jeanette Antolin, UCLA (10.0)
2002	Emily Pritchard, Washington (9.975)
2001	Mohini Bhardwaj, UCLA (9.975)
	Caroline Fluhrer, Stanford (9.975)
2000	Mohini Bhardwaj, UCLA (9.95)
1999	Heidi MoneyMaker, UCLA (9.925)
	Megan Murphy-Barcroft, OSU (9.925)
1998	Lena Degteva, UCLA (9.925)
1997	Tiffany Simpson, Washington (9.975)
1996	Klara Kudilkova, Washington (10.0)
1995	Katie Freeland, ASU (9.95)
	Darci Wambsgans, Arizona (9.95)
	Lisa Washington, Cal (9.95)
1994	Karen Nelson, UCLA (9.95)
1993	Tina Brinkman, ASU (9.95)
	Kristi Gunning, Arizona (9.95)
1992	Anna Basaldua, Arizona (10.0)
1991	Christine Belotti, ASU (9.85)
1990	Jill Andrews, UCLA (9.85)
	Diane Monty, Arizona (9.85)
1989	Jami Sherman, OSU (9.9)
1988	Jill Andrews, UCLA (9.85)
1987	Yumi Mordre, Washington (9.7)

Uneven Bars

Year	Name
2013	Makayla Stambaugh, OSU (9.975)
2012	Georgia Dabritz, Utah (9.95)
2011	Olivia Courtney, UCLA (9.9)
	Aisha Gerber, UCLA (9.9)
	Makayla Stambaugh, OSU (9.9)
	Leslie Mak, OSU (9.9)
	Olivia Vivian, OSU (9.9)
	Samantha Wallor, Washington (9.9)
2010	Anna Li, UCLA (10.0)
2009	Anna Li, UCLA (9.9)
	Jen Kesler, OSU (9.9)
	Leslie Mak, OSU (9.9)
	Carly Janiga, Stanford (9.9)
	Nicole Ourada, Stanford (9.9)
2008	Tasha Schwikert, UCLA (9.95)
	Liz Tricase, Stanford (9.95)
2007	Liz Tricase, Stanford (9.95)
2006	Liz Tricase, Stanford (9.925)
2005	Tasha Schwikert, UCLA (10.0)
2004	Jeanette Antolin, UCLA (9.95)
	Natalie Foley, Stanford (9.95)
2003	Elizabeth Jillson, OSU (10.0)
	Carly Dockendorf, Washington (10.0)
2002	Jamie Dantzscher, UCLA (9.95)
	Doni Thompson, UCLA (9.95)
	Onnie Willis, UCLA (9.95)
2001	Stacy Wong, Washington (9.975)
2000	Lena Degteva, UCLA (9.975)
1999	Danae Phillips, OSU (10.0)
1998	Deanne Droege Mueller, OSU (9.975)
1997	Leah Homma, UCLA (10.0)
1996	Leah Homma, UCLA (9.975)
1995	Stella Umeh, UCLA (9.925)
1994	Chari Knight, OSU (9.95)
1993	Megan Fenton, UCLA (10.0)
1992	Rhonda Faehn, UCLA (9.9)
	Tina Brinkman, ASU (9.9)
	Chari Knight, OSU (9.9)
	Cindy Tom, Cal (9.9)
1991	Chari Knight, OSU (9.95)
1990	Jill Andrews, UCLA (9.7)
	Diana Rendall, Arizona (9.7)
	Suzy Baldock, ASU (9.7)
1989	Kim Hamilton, UCLA (9.9)
	Joy Selig, OSU (9.9)
1988	Kim Hamilton, UCLA (9.7)
1987	Tanya Service, UCLA (9.8)

Balance Beam

Year	Name
2013	Vanessa Zamarripa, UCLA (9.925)
	Amanda Spinner, Stanford (9.925)
2012	Elyse Hopfner-Hibbs, UCLA (9.975)
2011	Leslie Mak, OSU (9.95)
2010	Laura Ann Chong, OSU (9.95)
2009	Carly Janiga, Stanford (9.95)
2008	Jami Lanz, OSU (9.95)
	Carly Janiga, Stanford (9.95)
2007	Anna Li, UCLA (9.95)
	Tasha Schwikert, UCLA (9.95)
2006	Tabitha Yim, Stanford (9.975)
2005	Kristen Maloney, UCLA (9.95)
	Ashley Kelly, ASU (9.95)
2004	Kristen Maloney, UCLA (9.95)
	Ashley Kelly, ASU (9.95)
	My-Lan Dodd, Cal (9.95)
	Caroline Fluhrer, Stanford (9.95)
	Lindsay Wing, Stanford (9.95)
	Molly Seaman, Washington (9.95)

2003	Lindsay Wing, Stanford (9.975)
2002	Alyssa Beckerman, UCLA (9.9)
	Lindsay Wing, Stanford (9.9)
	Lise Leveille, Stanford (9.9)
	Stevie Fanning, ASU (9.9)
2001	Lindsay Wing, Stanford (9.975)
	Lise Leveille, Stanford (9.975)
2000	Lena Degteva, UCLA (9.925)
1999	Megan Murphy-Barcroft, OSU (9.95)
1998	Stella Umeh, UCLA (9.925)
1997	Heidi Hornbeek, Arizona (9.95)
1996	Lisa Vincijanovic, ASU (9.925)
1995	Stella Umeh, UCLA (9.875)
1994	Chari Knight, OSU (9.9)
1993	Carol Ulrich, UCLA (9.8)
	Jenna Karadbil, Arizona (9.8)
1992	Chari Knight, OSU (9.9)
1991	Joy Selig, OSU (9.95)
1990	Joy Selig, OSU (9.7)
1989	Tanya Service, UCLA (9.9)
	Joy Selig, OSU (9.9)
	Yumi Mordre, Washington (9.9)
1988	Yumi Mordre, Washington (9.8)
1987	Tanya Service, UCLA (9.6)
	Jodie Leekwai, Arizona (9.6)

Floor Exercise

Year	Name
2013	Olivia Courtney, UCLA (9.95)
	Ashley Morgan, Stanford (9.95)
	Melanie Jones, OSU (9.95)
2012	Ashley Morgan, Stanford (9.95)
2011	Elyse Hopfner-Hibbs, UCLA (9.9)
	Ashley Morgan, Stanford (9.9)
2010	Brittani McCullough, UCLA (9.925)
	Carly Janiga, Stanford (9.925)
2009	Mandi Rodriguez, OSU (9.9)
	Nicole Ourada, Stanford (9.9)
2008	Tasha Smith, OSU (9.95)
2007	Tasha Schwikert, UCLA (9.95)
2006	Tasha Smith, OSU (9.95)
2005	Kristen Maloney, UCLA (9.975)
2004	Kate Richardson, UCLA (10.0)
2003	Kate Richardson, UCLA (10.0)
	Chrissy Lamun, OSU (10.0)
2002	Jamie Dantzscher, UCLA (9.95)
	Randi Liljenquist, Arizona (9.95)
2001	Jamie Dantzscher, UCLA (10.0)
2000	Mohini Bhardwaj, UCLA (9.925)
	Heidi MoneyMaker, UCLA (9.925)
	Elizabeth McNabb, ASU (9.925)
	Lea Carver, ASU (9.925)
1999	Lara Degenhardt, OSU (10.0)
1998	Stella Umeh, UCLA (9.95)
1997	Amy Smith, UCLA (9.9)
	Heidi Hornbeek, Arizona (9.9)
	Mindy Ornellas, Cal (9.9)
	Randi Miller, OSU (9.9)
	Klara Kudilkova, Washington (9.9)
1996	Megan Bert, OSU (9.9)
1995	Stella Umeh, UCLA (9.9)
1994	Tina Brinkman, ASU (9.875)
1993	Tina Brinkman, ASU (9.95)
1992	Tina Brinkman, ASU (10.0)
1991	Joy Selig, OSU (9.9)
1990	Joy Selig, OSU (9.85)
1989	Kim Hamilton, UCLA (9.9)
	Tanya Service, UCLA (9.9)
	Joy Selig, OSU (9.9)
1988	Kim Hamilton, UCLA (9.65)
1987	Yumi Mordre, Washington (9.6)

Pac-12 Award-Winners

Pac-12 Gymnasts of the Year

2013	Vanessa Zamarripa, UCLA
2012	Leslie Mak, OSU
2011	Leslie Mak, OSU
2010	Vanessa Zamarripa, UCLA
2009	Mandi Rodriguez, OSU
2008	Tabitha Yim, Stanford
2007	Tasha Schwikert, UCLA
2006	Kate Richardson, UCLA
2005	Kristen Maloney, UCLA
2004	Jeanette Antolin, UCLA
2003	Onnie Willis, UCLA
2002	Jamie Dantzscher, UCLA
2001	Mohini Bhardwaj, UCLA
2000	Heidi Moneymaker, UCLA
1999	Kiralee Hayashi, UCLA
1998	Stella Umeh, UCLA
1997	Leah Homma, UCLA
1996	Katie Freeland, ASU
1995	Leah Homma, UCLA
1994	Chari Knight, OSU
1993	Stacy Fowlkes, Arizona
1992	Chari Knight, OSU
1991	Joy Selig, OSU
1990	Jill Andrews, UCLA
1989	Tanya Service, UCLA
1988	Jill Andrews, UCLA
1987	Tanya Service, UCLA

Pac-12 Freshmen of the Year

2013	Serena Leong, Cal
2012	Georgia Dabritz, Utah
2011	Olivia Courtney, UCLA
2010	Makayla Stambaugh, OSU
2009	Elyse Hopfner-Hibbs, UCLA
2008	Brittani McCullough, UCLA
2007	Carly Janiga, Stanford
2006	Ariana Berlin, UCLA
	Jami Lanz, OSU
2005	Tasha Schwikert, UCLA
2004	Chelsea Plourde, OSU
2003	Kate Richardson, UCLA
2002	Katie Johnson, Arizona
	Mandy Delgado, Stanford
2001	Lindsay Wing, Stanford
2000	Doni Thompson, UCLA

Pac-12 Specialist of the Year

2013	Amanda Spinner, Stanford
------	--------------------------

Pac-12 Coaches of the Year

2013	Justin Howell, Cal
2012	Valorie Kondos Field, UCLA
2011	Tanya Chaplin, OSU
2010	Tanya Chaplin, OSU
2009	Kristen Smyth, Stanford
2008	Tanya Chaplin, OSU
2007	Joanne Bowers, Washington
	Kristen Smyth, Stanford
2006	Kristen Smyth, Stanford
	John Spini, ASU
2005	Tanya Chaplin, OSU
2004	Kristen Smyth, Stanford
2003	Valorie Kondos Field, UCLA
	Cari DuBois, Cal
2002	Bill Ryden, Arizona
2001	Mark Cook, Stanford
2000	Valorie Kondos
1999	Tanya Chaplin, OSU
1998	Bob Levesque, Washington
1997	Bob Levesque, Washington
1996	Jim Gault, Arizona
	John Spini, ASU
	Jim Turpin, OSU
1995	Valorie Kondos, UCLA
	John Spini, ASU
1994	Jim Gault, Arizona
	Alfred Mitchell, Cal
	John Spini, ASU
1993	Jim Gault, Arizona
1992	Jim Turpin, OSU
1991	Jim Turpin, OSU
1990	Jerry Tomlinson, UCLA
	Jim Gault, Arizona
1989	Jim Gault, Arizona
1988	Jim Turpin, OSU
1987	Jerry Tomlinson

UCLA's All-Pac-12 Gymnasts

2013	Kaelie Baer (V) Olivia Courtney (V) Danusia Francis (BB) Alyssa Pritchett (FX) Vanessa Zamarripa (AA) Olivia Courtney (V, FX) Tauny Frattone (V) Aisha Gerber (UB) Elyse Hopfner-Hibbs (BB) Samantha Peszek (BB) Alyssa Pritchett (FX) Vanessa Zamarripa (V) Olivia Courtney (V) Tauny Frattone (V) Aisha Gerber (UB) Elyse Hopfner-Hibbs (AA) Brittani McCullough (AA) Sydney Sawa (FX) Tauny Frattone (V) Aisha Gerber (BB) Elyse Hopfner-Hibbs (V, BB, FX) Anna Li (V, UB) Brittani McCullough (V, FX) Lichelle Wong (UB) Vanessa Zamarripa (AA) Ariana Berlin (V) Aisha Gerber (BB) Elyse Hopfner-Hibbs (AA) Anna Li (UB) Brittani McCullough (V) Mizuki Sato (FX) Niki Tom (BB) Vanessa Zamarripa (AA) Ariana Berlin (AA) Anna Li (AA) Jordan Schwikert (AA) Tasha Schwikert (V, UB) Anna Li (AA) Tasha Schwikert (AA) Michelle Selesky (V) Jordan Schwikert (UB) Ariana Berlin (AA) Kristina Comfote (AA) Kate Richardson (AA, V, BB, FX) Kristen Maloney (AA, V, UB, BB, FX) Kate Richardson (V, BB, FX) Jordan Schwikert (AA) Tasha Schwikert (AA, V, UB, FX) Jeanette Antolin (AA, V, UB, FX) Kristen Maloney (BB) Kate Richardson (AA, V, FX) Jeanette Antolin (AA, V) Kate Richardson (AA, V, BB, FX) Onnie Willis (AA, V, UB) Alyssa Beckerman (BB) Jamie Dantzscher (UB, FX) Doni Thompson (UB) Onnie Willis (AA, V) Mohini Bhardwaj (UB) Jamie Dantzscher (UB, FX) 2000	Mohini Bhardwaj (AA, V, UB, BB, FX) Lena Degteva (AA, V, UB) Heidi Moneymaker (BB, FX) Lena Degteva (AA) Heidi Moneymaker (AA, V, UB, BB) Kiralee Hayashi (AA, BB) Stella Umeh (V, FX) 1997	Kiralee Hayashi (AA) Leah Homma (UB, BB) 1996	Leah Homma (AA) Dee Fischer (V) Stella Umeh (UB) 1995	Stella Umeh (AA, UB, BB, FX) Leah Homma (AA, V, BB) Kareema Marrow (UB, FX)
------	---	--	---	--	---

1994	Leah Homma (AA, BB, FX) Kareema Marrow (AA, V, FX) Karen Nelson (V) Megan Fenton (UB) 1993	Megan Fenton (UB) Kareema Marrow (V) Carol Ulrich (BB) 1992	Rhonda Faehn (UB) 1991	Natalie Britton Renee Kelly 1990	Jill Andrews Renee Kelly Carol Ulrich 1989	Jill Andrews Kim Hamilton Amy Lucena Tanya Service 1988	Jill Andrews Kim Hamilton Amy Lucena Shawn McGinnis 1987	Jill Andrews Kim Hamilton Tanya Service
------	--	--	---------------------------	--	---	---	--	---

UCLA's Pac-12 Gymnasts of the Week

2013	Vanessa Zamarripa (Jan. 7, Jan. 14, Feb. 5, Feb. 12)
2012	Samantha Peszek (Jan. 10, Jan. 24, Mar. 13) Vanessa Zamarripa (Feb. 28)
2011	Elyse Hopfner-Hibbs (Jan. 12, Mar. 1)
2010	Elyse Hopfner-Hibbs (Jan. 12) Vanessa Zamarripa (Feb. 16, Feb. 23, Mar. 16)
2009	Vanessa Zamarripa (Jan. 20) Elyse Hopfner-Hibbs (Jan. 27, Feb. 24, Mar. 17)
2008	Anna Li (Jan. 15) Tasha Schwikert (Feb. 4)
2007	Tasha Schwikert (Jan. 16, Jan. 23) Jordan Schwikert (Mar. 6)
2006	Kristina Comfote (Feb. 6) Ariana Berlin (Feb. 13) Jordan Schwikert (Feb. 21)
2005	Tasha Schwikert (Jan. 18) Kristen Maloney (Jan. 25, Feb. 7, Mar. 8, Mar. 21) Kate Richardson (Feb. 15)
2004	Kate Richardson (Jan. 27, Feb. 3) Jeanette Antolin (Feb. 24)
2003	Onnie Willis (Jan. 21) Kate Richardson (Feb. 4) Jamie Dantzscher (Feb. 11)
2002	Jamie Dantzscher (Jan. 22, Feb. 10)
2001	Mohini Bhardwaj (Jan. 24, Jan. 31, Mar. 20) Onnie Willis (Feb. 21) Jamie Dantzscher (Mar. 7)

UCLA's Pac-12 Special Performance of the Week

2013	Olivia Courtney (Jan. 15) Vanessa Zamarripa (Mar. 5) Alyssa Pritchett (Mar. 11) 2012	Tauny Frattone (Jan. 10, Mar. 13) Vanessa Zamarripa (Jan. 17, Feb. 7) 2011	Samantha Peszek (Feb. 15) Tauny Frattone (Feb. 22, Mar. 15) Niki Tom (Mar. 8) 2010	Elyse Hopfner-Hibbs (Jan. 19, Mar. 9) Vanessa Zamarripa (Jan. 26, Mar. 2) Brittani McCullough (Feb. 2) Anna Li (Feb. 16) 2009	Aisha Gerber (Jan. 13) Vanessa Zamarripa (Jan. 27, Feb. 17, Feb. 24) 2008	Marci Bernholtz (Jan. 21) Jordan Schwikert (Jan. 28)
------	---	--	---	---	---	---

UCLA's Pac-12 Freshman/Newcomer of the Week

2013	Sophina DeJesus (Jan. 8, Jan. 29) Danusia Francis (Feb. 5)
------	---

UCLA Gymnastics Hall Of Famers

Women's gymnastics is represented in the UCLA Athletics Hall of Fame by seven all-time greats - gymnasts Sharon Shapiro, Kim Hamilton, Jill Andrews, Leah Homma, Stella Umeh and Mohini Bhardwaj, and coach Valorie Kondos Field.



On Oct. 30, 1999, **Sharon Shapiro** became the first women's gymnastics Hall of Fame inductee. Shapiro enjoyed an illustrious and historic athletic career for the Bruins. She remains the only gymnast ever to capture national titles on all four events and the all-around in the same year, a feat she accomplished at the 1980 AIAW National Championships her freshman season.

In 1981, Shapiro won the prestigious Broderick Award, given to the country's top female gymnast. As a sophomore that season, she defended her all-around title and also won the individual vault crown. The following year, she earned All-America honors in the all-around, vault and balance beam.

Shapiro has remained a key alumna, supporter, and ambassador for UCLA and her sport since her graduation.

Kim (Hamilton) Anthony became UCLA's second inductee on Oct. 21, 2000. Like Shapiro, Hamilton also set a national record that has yet to be duplicated when she won three consecutive NCAA floor exercise titles from 1987-1989. She also won the NCAA vault title in 1989.

At the regional level, she won a school-record tying seven titles, including three each in the all-around and floor. She also won Pac-10 championships on bars and floor in both 1989 and 1988. In her career, she earned six All-America honors.

Anthony has also remained a major figure in the sport, having maintained a successful career as a sports commentator for ESPN and Fox Sports and as the host of the Miami TV show "County Connection." She is also an inspirational/motivational speaker, and a mentor to the U.S. national gymnastics team and at-risk high school girls in Miami. Anthony just published her first book, *Unfavorable Odds*, a memoir about her journey from a background filled with drugs and violence to a Hall of Fame career at UCLA.



Jill Andrews joined her former teammate Anthony in the Hall of Fame on Oct. 13, 2001. In 1990, Andrews became UCLA gymnastics' second Honda Award winner, capping off a career in which she won an NCAA title on vault in 1988 and on beam in 1989. Andrews earned eight first-team All-America honors in her career and was a two-time Pac-10 Gymnast of the Year.



Andrews' accomplishments were not limited to the gymnastics floor. She excelled academically as one of UCLA's all-time great student-athletes. In 1990, Andrews earned an NCAA post-graduate scholarship and was awarded the NCAA Top Six Award. In addition, she was a Woody Hayes National Scholar-Athlete Award winner.

She was also honored by the Bruin gymnastics team with an award named after her, the annual Jill Andrews award for integrity.

Andrews, who graduated from the Northwestern University School of Law in 1994, was a Deputy City Attorney in San Francisco for six years, handling labor and employment litigation on behalf of the city and now currently works in legal counsel for NXP Semiconductors.

Leah Homma was inducted into the Hall of Fame on Oct. 3, 2008,

Homma arrived at UCLA a highly-recruited gymnast from Canada and competed for four years (1994-97), leading the Bruins to their first NCAA team title in 1997. Head Coach Valorie Kondos Field said Homma played "the biggest role in helping our team win its first NCAA Championship. (She) was a quiet leader who always led by example, was an unwavering hard worker, enthusiastic about her training, and always quick to help out her teammates in a quiet and unassuming manner." Homma finished fourth in the 1997 NCAA All-Around to help bring the title to Westwood.

Homma's other accomplishments included the 1994 and '97 Pac-10 all-around titles as well as the 1996 and '97 Pac-10 uneven bar crowns. She was twice named Pac-10



Gymnast of the Year (1995 and '97) and was also an eight-time All-American, honored four times each as a first-team and second team selection. During her career, she set and reset UCLA records in the all-around and was the second UCLA gymnast to receive 10.0s in two different events. In 1997, Homma was named UCLA's All-University Female Athlete of the Year and was a Honda Award nominee. She also excelled in the classroom, earning Pac-10 All-Academic honors on three occasions.

Prior to her arrival at UCLA, she was a member of the Canadian National Team and was the 1991 Canadian champion in the floor exercise. Homma left her eternal mark on the world of gymnastics with three moves named after her in the international code of points: the Homma Flip on beam and the Homma Flairs on beam and floor.



Valorie Kondos Field became just the second head coach ever to be inducted while still coaching at UCLA, earning induction on October 1, 2010.

Upon arriving at UCLA in 1983 as a student coach, Valorie Kondos Field ascended the ranks as an assistant coach and choreographer, co-head coach (1991-94) and then sole head coach since 1995. As head coach, Kondos Field has positioned UCLA as the premier program in collegiate gymnastics by guiding it to an overall record of 438-101-2 with 12 Pac-12 titles, 16 Regional crowns and six NCAA titles (1997, 2000, 2001, 2003, 2004 and 2010). In 2010, UCLA won NCAA, Regional and Pac-10 championships and produced two NCAA individual champions. In 2003, the Bruins recorded an unprecedented five team scores

of 198.0 or better en route to the NCAA title. The 2004 team set an NCAA Championship record by scoring 198.125 in the Super Six Team Finals. In 2001, UCLA gymnasts won the NCAA floor, uneven bars and all-around events and every Bruin who competed earned All-America honors. That year, Kondos Field was voted the NACGC National Coach of the Year for the fourth time.

Kondos Field has coached 16 athletes to 31 NCAA individual titles, has mentored 18 Pac-12 Gymnasts of the Year and 16 Olympians since the year 2000. She also has coached four Honda Award winners - Andrews, Mohini Bhardwaj, Onnie Willis and Kristen Maloney.

An Oct. 12, 2012 inductee, **Stella Umeh** was a key member of UCLA's first NCAA Championship team in 1997. A 10-time All-American, Umeh captured the 1995 and 1998 NCAA floor exercise titles and was dominant at the 1995 Pac-10 Championships, winning the all-around, uneven bars, balance beam and floor exercise titles. In 1998, she captured her second Pac-10 individual all-around title, along with individual titles in floor and beam.

During her career, Umeh was a member of Pac-10 Championship teams in 1995 and 1997, was named the 1998 Pac-10 Gymnast of the Year and earned a total of seven All-Pac-10 honors and 10 All-America honors.

Prior to arriving at UCLA, she competed for Canada at the 1992 Olympic Games and at the World Championships from 1991-93. In 1992, she qualified for event finals at the World Championships on both vault (8th place) and beam (5th place), and in 1993, she was 15th in the all-around and eighth on floor. At the national level, she was a two-time Canadian vault champion. After graduation, Umeh performed for five years with Cirque du Soleil.



Mohini Bhardwaj became the second gymnast in as many years to be inducted on Oct. 12, 2013. Bhardwaj won two NCAA team and two NCAA individual titles from 1998-2001 and finished her career as an 11-time All-American and 2001 Honda Award winner. Bhardwaj set numerous scoring records at UCLA, including scoring the second-highest all-around total in NCAA history, 39.975, in 2001. She led UCLA to NCAA team titles in 2000 and 2001 and won the uneven bars in 2000 and floor exercise in 2001. Along with winning the Honda Award in 2001, she was also the Pac-10 and West Region Gymnast of the Year and the AAU Award-winner as the nation's top senior gymnast.

Bhardwaj continued her gymnastics career after graduation, winning the 2001 U.S. National Championship on vault and

helping the U.S. win a bronze medal at the 2001 World Championships. In 2004, she earned a spot on the U.S. Olympic Team, where she served as team captain and led the U.S. to a silver medal. She also qualified for event finals on floor exercise, where she placed sixth. Bhardwaj is now the co-owner and women's program director at Acrovision Sports Center in Bend, Oregon.

UCLA's Academic Excellence

UCLA gymnasts are not only winners on the floor but winners in the classroom as well. The UCLA gymnastics team regularly ranks as one of the top academic teams on campus and produces several academic award-winners.

Jill Andrews and Kate Richardson are amongst the most honored student-athletes in UCLA history, winning numerous academic awards on top of their athletic achievements. Andrews won the Woody Hayes National Scholar-Athlete Award in 1991 and the NCAA Top VI Award in 1990. She also received

CoSIDA Academic All-America honors twice in her career. Richardson earned Academic All-America honors three times and was selected the Pac-10 Woman of the Year. She was also awarded a NCAA post-graduate scholarship and won the NCAA Today's Top VIII Award.

The Bruins have been especially impressive academically in the new millennium, winning nine CoSIDA Academic All-District honors and placing a UCLA all-time best 11 athletes on the NACGC/W Scholastic All-America team in 2003.



Kate Richardson

CoSIDA Academic All-Americans

2006	Kate Richardson
2005	Kate Richardson
2004	Kate Richardson
1990	Jill Andrews
1988	Jill Andrews

CoSIDA Academic All-District

2006	Kate Richardson
2005	Kate Richardson
2004	Kate Richardson
2003	Kristin Parker
	Onnie Willis
2002	Kristin Parker
	Onnie Willis
2001	Kristin Parker
	Onnie Willis

Woody Hayes National Scholar-Athlete Award

1991	Jill Andrews
------	--------------

NCAA Post-Graduate Scholarship

2006	Kate Richardson
2003	Kristin Parker
	Onnie Willis
1990	Jill Andrews

NCAA Top VI/VIII Award

2006	Kate Richardson (Top VIII)
2003	Onnie Willis (Top VIII)
1990	Jill Andrews (Top VI)

Arthur Ashe Jr. Sport Scholars

2011	Mizuki Sato
	Niki Tom
	Lichelle Wong
2009	Mizuki Sato
	Niki Tom

Pac-10 Scholar Gymnast of the Year

2009	Ariana Berlin
------	---------------

NACGC/W Scholastic All-Americans

2013	Kaelie Baer - 3.71 gpa
	Danusia Francis - 3.52
	Samantha Peszek - 3.63
	Alyssa Pritchett - 3.51
	Lichelle Wong - 3.75
	Vanessa Zamarripa - 3.75
2012	Aisha Gerber - 4.00
	Samantha Peszek - 3.66
	Lichelle Wong - 3.51
2011	Aisha Gerber - 3.73
	Danielle Greig - 4.00
	Talia Kushynski - 3.74
	Rachel Luba - 3.78
	Brittani McCullough - 3.67
	Samantha Peszek - 3.60
	Allison Taylor - 3.87
2010	Aisha Gerber - 3.92
	Danielle Greig - 3.62
	Talia Kushynski - 3.67
	Allison Taylor - 3.56
2009	Ariana Berlin - 3.57
	Talia Kushynski - 3.55
2008	Ariana Berlin - 3.66
2007	Ashley Peckett - 4.00
	Michelle Selesky - 3.86
	Ariana Berlin - 3.78
2006	Jalynne Dantzschler - 3.54
	Ashley Peckett - 3.85
	Kate Richardson - 3.67
	Michelle Selesky - 3.75
	Courtney Walker - 3.60
2005	Ashley Peckett - 3.71
	Kate Richardson - 3.69
	Michelle Selesky - 3.75
	Jennifer Sutton - 3.89
	Christie Tedmon - 3.72
2004	Holly Murdock - 3.81
	Ashley Peckett - 3.55
	Kate Richardson - 3.76
	Michelle Selesky - 3.64
	Jennifer Sutton - 3.68
	Christie Tedmon - 3.92
	Yvonne Tousek - 4.0
	Jamie Williams - 3.95
2003	Alyssa Beckerman - 3.60
	Holly Murdock - 3.83
	Kristin Parker - 3.93
	Trishna Patel - 3.65
	Carly Raab - 3.62
	Kate Richardson - 3.85
	Jennifer Sutton - 3.75
	Christie Tedmon - 3.83
	Yvonne Tousek - 3.79
	Jamie Williams - 3.96
	Onnie Willis - 3.89
2002	Natasha Desai - 3.89
	Kristin Parker - 3.83
	Carly Raab - 3.63
	Christie Tedmon - 3.52
	Jamie Williams - 3.89
	Onnie Willis - 3.62
2001	Alyssa Beckerman - 3.5
	Lindsey Dong - 3.55
	Stephanie Johnson - 3.83
	Kristin Parker - 3.68
	Carly Raab - 3.77
	Jamie Williams - 3.68
	Onnie Willis - 3.64
2000	Lindsey Dong - 3.642
	Stephanie Johnson - 3.91
	Kristin Parker - 3.665
	Carly Raab - 3.642
1999	Lindsey Dong - 3.639
	Susie Erickson - 3.76
	Stephanie Johnson - 3.84
	Amy Young - 3.556

Pac-12 All-Academic Gymnasts

2013	Lichelle Wong, 2nd team (3.39)
	Kaelie Baer, Hon. Mention
	Mattie Larson, Hon. Mention
	Alyssa Pritchett, Hon. Mention
	Vanessa Zamarripa, Hon. Mention
2012	Aisha Gerber, 1st team (3.75)
	Samantha Peszek, 2nd team (3.48)
	Kaelie Baer, Hon. Mention
	Elyse Hopfner-Hibbs, Hon. Mention
	Lichelle Wong, Hon. Mention
2011	Aisha Gerber, 1st team (3.71)
	Talia Kushynski, 2nd team (3.43)
	Elyse Hopfner-Hibbs, Hon. Mention
	Brittani McCullough, Hon. Mention
	Mizuki Sato, Hon. Mention
	Niki Tom, Hon. Mention
	Lichelle Wong, Hon. Mention
2010	Aisha Gerber, 2nd team (3.62)
	Elyse Hopfner-Hibbs, 2nd team (3.41)
	Mizuki Sato, Hon. Mention
	Allison Taylor, Hon. Mention
	Niki Tom, Hon. Mention
2009	Ariana Berlin, 1st team (3.55)
	Marci Bernholtz, Hon. Mention
	Mizuki Sato, Hon. Mention
	Niki Tom, Hon. Mention
2008	Ariana Berlin, 2nd team (3.50)
	Kristina Comforte, 2nd team (3.37)
	Tasha Schwikert, 2nd team (3.22)
	Natalie Padilla, Hon. Mention
2007	Ashley Peckett, 1st team (3.75)
	Michelle Selesky, 2nd team (3.73)
	Ariana Berlin, Hon. Mention
	Kristina Comforte, Hon. Mention
	Janelle Dantzschler, Hon. Mention
	Tasha Schwikert, Hon. Mention
2006	Kate Richardson, 1st team (3.66)
	Ashley Peckett, 2nd team (3.67)
2005	Kate Richardson, 1st team (3.78)
	Christie Tedmon, 1st team (3.72)
	Kristen Maloney, Hon. Mention
	Ashley Peckett, Hon. Mention
2004	Jamie Williams, 1st team (3.85)
	Holly Murdock, 2nd team (3.84)
	Kate Richardson, 2nd team (3.74)
	Christie Tedmon, 2nd team (3.71)
	Jamie Dantzschler, Hon. Mention
	Kristen Maloney, Hon. Mention
	Yvonne Tousek, Hon. Mention
2003	Kristin Parker, 1st team (3.74)
	Onnie Willis, 1st team (3.66)
	Jamie Williams, 2nd team (3.78)
	Alyssa Beckerman, Hon. Mention
	Jamie Dantzschler, Hon. Mention
	Christie Tedmon, Hon. Mention
	Yvonne Tousek, Hon. Mention
2002	Kristin Parker, 1st team (3.73)
	Onnie Willis, 1st team (3.66)
	Alyssa Beckerman, Hon. Mention
	Jamie Dantzschler, Hon. Mention
	Doni Thompson, Hon. Mention
	Yvonne Tousek, Hon. Mention
	Jamie Williams, Hon. Mention
2001	Kristin Parker, 1st team (3.75)
	Onnie Willis, 2nd team (3.55)
	Doni Thompson, Hon. Mention
1999	Susie Erickson, 2nd team (3.4)
1998	Kiralee Hayashi, 1st team (3.01)
	Susie Erickson, Hon. Mention
	Andrea Fong, Hon. Mention
1997	Leah Homma, 1st team (3.27)
	Carmen Tausend, 2nd team (3.48)
	Susie Erickson, Hon. Men. (3.34)
	Kiralee Hayashi, Hon. Men. (3.20)
	Stella Umeh, Hon. Men. (3.04)
1996	Leah Homma, 1st team (3.13)
	Corinne Chee, Hon. Men. (3.13)
1995	Leah Homma, 2nd team (3.18)
	Corinne Chee, Hon. Mention
1994	Corinne Chee, Hon. Mention
	Anne Dixon, Hon. Mention
1993	Carol Ulrich, 1st team (3.27)
	Paula Rasmussen, 2nd team (3.46)
	Michelle Hunt, Hon. Mention
	Gina Pesce, Hon. Mention
1992	Paula Rasmussen, 2nd team (3.43)
	Carol Ulrich, Hon. Men. (3.05)
1991	Natalie Britton, 1st team (3.49)



Ariana Berlin



Ashley Peckett

Letterwinners, 1979-Present

—A—

Ambandos, Gigi (1983-84)
Anderson, Kristin (1986-87)
Andrews, Jill (1987-90)
Antolin, Jeanette (2001-04)
Auld, Kisha (2004-05)

—B—

Baer, Kaelie (2009-13)
Beckerman, Alyssa (2001-03)
Berlin, Ariana (2006-2009)
Bernholtz, Marci (2008-10)
Berry, Kim (1983)
Best, Lisa (1986)
Bhardwaj, Mohini (1998-01)
Boyiatis, Annie (1985)
Bremer, Holly (1992-93)
Britton, Natalie (1988-91)
Bynum, Sadiqua (2012-)

—C—

Camacho, Treena (1991-94)
Chan, Melissa (2006-2009)
Chee, Corinne (1993-96)
Church, Shavahn (2008)
Cogan, Cathy (1984-85)
Cogan, Karen (1982-83)
Comforte, Kristina (2006-2009)
Conway, Michelle (2002)
Courtney, Olivia (2011-)
Craddock, Ellette (2012-)
Curtis, Tracy (1983-84)

—D—

D'Agostino, Angie (2001)
Dantzscher, Jalyne (2006)
Dantzscher, Jamie (2001-04)
Dantzscher, Janelle (2006-07)
Degteva, Lena (1997-2000)
DeJesus, Sophina (2013-)
De La Torre, Monique (2010-13)
Desai, Natasha (2002)
Dixon, Anne (1994-97)
Donaldson, Laurie (1978-80)
Dong, Lindsey (1999-2002)
Dovas, Diane (1981)
Driscoll, Maura (1986-87)
Dyson, Kaitie (1999)



Talia Kushynski

—E—

Ehrlich, Michelle (1982-83)
Erickson, Christy (2001-04)
Erickson, Susie (1996-99)
Evans, Susie (1986)

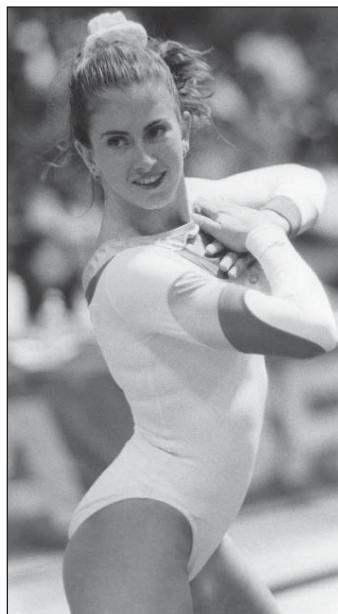

Dee Fischer

—F—

Faehn, Rhonda (1990-92)
Fenton, Megan (1992-95)
Ferrari, Janet (1982-85)
Fischer, Dee (1993-96)
Fong, Andrea (1995-98)
Francis, Danusia (2013-)
Fratton, Tauny (2009-12)
Frye, Jessica (1988)

—G—

Galetta, Carin (1986)
Geiger, Dena (1981)
Gerber, Aisha (2009-12)
Goldberg, Lesley (1984-87)
Graziano, Lisa (1993-94)
Greenhut, Jennifer (1988-91)
Greig, Danielle (2010)

—H—

Hamilton, Kim (1987-90)
Harmell, Kristin (1994-96)
Harris, Donna (1979-82)
Hayashi, Kiralee (1996-99)
Hedenberg, Kristin (1981)
Hiley, Lisa (1996-99)
Homma, Leah (1994-97)
Hopfner-Hibbs, Elyse (2009-12)
Hunt, Michelle (1990-93)
Hyland, Tiffany (2009-11)

—J—

Jenkins, Ashley (2007-08)
Johnson, Stephanie (1999-01)
Jones, Malia (2000-03)

—K—

Karasik, Le Anne (1979)
Karl, Laurie (1979)
Kelly, Renee (1988-91)
Kemp, Donna (1982-84)
Kitabayashi, Anne (1980-83)

Kitasoe, Alyssa (2006)
Knowles, Debbie (1982)
Kodner, Pam (1985-86)
Koulous, Deanne (1982-85)
Kozai, Cassidy (2011-12)
Kushynski, Talia (2008-11)

—L—

Lahey, Liz (1994-95)
Larson, Mattie (2012-13)
Leader, Cheryl (1979-82)
League, Suellen (1981-84)
Lee, Caroline (1985-88)
Lee, Christine Peng-Peng (2013-)
Li, Anna (2007-10)
Liu, Ti (2012)
Luba, Rachel (2011)
Lucena, Amy (1986-89)

—M—

Maloney, Kristen (2001-05)
Marrow, Kareema (1992-95)
Martin, Ashley (2004)
Mavity, Yolande (1988-91)
McCullough, Britanni (2008-11)
McDonald, Dana (2012-)
McGinnis, Shawn (1987-90)
McMullin, Karen (1984-87)
Melcher, Dawn (1980-81)
Mink, Deborah (1997)
Moneymaker, Heidi (1997-2000)
Montera, Kris (1983-84)
Murdock, Holly (2003-04)

—N—

Nelson, Karen (1991-94)
Nelson, Shelley (1985)
Neustadter, Laura (1988-91)
Norman, Alexis (1998)

—O—

O'Connor, Kerry (1986-87)

—P—

Padilla, Natalie (2007-08)
Parker, Kristin (2000-03)
Patel, Trishna (2001-04)
Peckett, Ashley (2004-07)
Pesce, Gina (1989-91, 93)
Peko, Asi (2013)
Peszek, Samantha (2011-)
Portocarrero, Luisa (1996-99)
Pritchett, Alyssa (2009-13)

—R—

Raab, Carly (2000-02)
Rasmussen, Paula (1990-93)
Richardson, Kate (2003-06)
Richelieu, Anjanette (1994)

—S—

Sato, Mizuki (2008-11)
Sawa, Sydney (2011-)
Schiefer, Birgit (1987)
Schwandt, Rhonda (1984)
Schwikert, Jordan (2005-08)
Schwikert, Tasha (2005-08)
Selesky, Michelle (2004-07)
Service, Tanya (1986-89)
Shannon, Courtney (2010)
Shapiro, Sharon (1980-82)
Silvestri, Karin (1995-97)
Smith, Amy (1995-97)
Smith, Maranda (2006)

Smyth, Sunshine (1994-95)
Stoner, Alison (1999)
Stott, Denise (1991-93)
Strug, Lisa (1988)
Sutton, Jennifer (2003-05)
Symons, Jeanette (1980)

—T—

Takayanagi, Chloe (2010)
Tasher, Traci (1988-89)
Tausend, Carmen (1997-98)
Taylor, Allison (2008-11)
Taylor, Lisa (1986)
Tedmon, Christie (2002-05)
Thompson, Carolina (1994)
Thompson, Doni (2000-03)
Thorne, Amy (1990-93)
Tinti, Trina (1984, 86-87)
Tom, Niki (2008-11)
Tousek, Yvonne (2001-04)

—U—

Ulrich, Carol (1990-93)
Umeh, Stella (1995-98)

—V—

Vanden Eykel, Lindsey (2005)
Velasco, Valerie (1999-2002)

—W—

Walker, Aimee (2004)
Walker, Courtney (2004-06)
Whitcomb, Cassie (2012)
Williams, Jamie (2001-04)
Willis, Onnie (2000-03)
Wilson, Peggy (1980-81)
Winn, Lori (2004)
Wong, Lichelle (2010-13)

—Y—

Yamada, Tracy (1985-87)
Yoshino, Cathy (1988-90)
Young, Amy (2000)

—Z—

Zamarripa, Vanessa (2009-13)
Zosa, Gigi (1986-89)

Boldface indicates current gymnasts

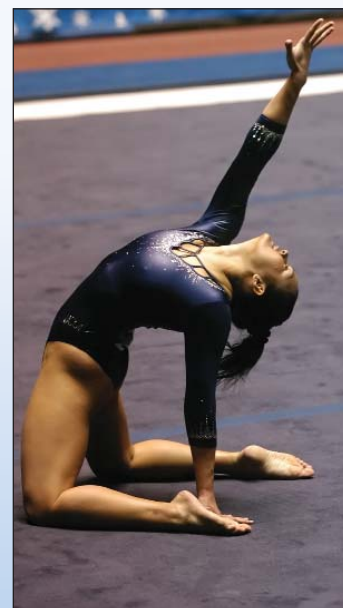

Michelle Selesky

Bruins in National/International Competition



The 2000 Olympic team, which included Bruins Tasha Schwickert, Kristen Maloney and Jamie Dantzscher, received their Olympic bronze medals ten years later

UCLA's Olympians

Year	Name	Country	Medal
2012	Jennifer Pinches	Great Britain	
	Anna Li	United States*	
	Danusia Francis	Great Britain*	
	Christine Peng-Peng Lee	Canada (honorary captain)	
2008	Samantha Peszek	United States	Silver Team
	Elyse Hopfner-Hibbs	Canada	
2004	Mohini Bhardwaj	United States	Silver Team
	Tasha Schwickert	United States*	
	Kate Richardson	Canada	
	Marci Bernholtz	Canada*	
2000	Jamie Dantzscher	United States	Bronze Team
	Kristen Maloney	United States	Bronze Team
	Tasha Schwickert	United States	Bronze Team
	Alyssa Beckerman	United States*	
	Michelle Conway	Canada	
	Kate Richardson	Canada	
	Yvonne Tousek	Canada	
	Holly Murdock	Great Britain*	
1996	Yvonne Tousek	Canada	
1992	Luisa Portocarrero	Guatemala	
	Stella Umeh	Canada	
1988	Rhonda Faehn	United States*	
1984	Gigi Zosa	Canada	

* alternate

UCLA's U.S. National Team Members

Gigi Ambandos (1979-80)
 Jeanette Antolin (1995-2000)
 Alyssa Beckerman (1997-2000)
 Mohini Bhardwaj (1992-97, 2001, 2004)
 Melissa Chan (1998, 2000)
 Shavahn Church (2003)
 Kristina Comfote (2002-03, 2005)
 Olivia Courtney (2007-09)
 Tracy Curtis (1980-81)
 Jamie Dantzscher (1994-2000)
 Sophina DeJesus (2009)
 Anne Dixon (1989)
 Katie Dyson (1995-97)
 Rhonda Faehn (1985-88)
 Jennifer Greenhut (1985)
 Kim Hamilton (1984-85)
 Ashley Jenkins (2003)
 Donna Kemp (1977-78)
 Mattie Larson (2007-10)
 Anna Li (2011)
 Kristen Maloney (1993, 1995-2000)
 Yolande Mavity (1983-86)
 Brittani McCullough (2005)
 Kris Montero (1982)
 Hallie Mossett (
 Samantha Peszek (2004-09)
 Misty Rosas (1987)
 Jordan Schwickert (2001)
 Tasha Schwickert (1997-2004)
 Tanya Service (1982, 1984, 1987)
 Sharon Shapiro (1976-78, 1979-81)
 Doni Thompson (1992-95)
 Trina Tinti (1980-81, 1983)
 Carol Ulrich (1988)
 Lindsey Vanden Eykel (1999-2000)
 Cassie Whitcomb (2006-10)
 Onnie Willis (1995)
 Lori Winn (2000)
 Amy Young (1997)
 Vanessa Zamarripa (2010)
 Gigi Zosa (1982)

Other National Team Members

Marci Bernholtz (Canada)
 Shavahn Church (Great Britain)
 Michelle Conway (Canada)
 Lena Degteva (Canada)
 Danusia Francis (Great Britain)
 Aisha Gerber (Canada)
 Mikaela Gerber (Canada)
 Leah Homma (Canada)
 Elyse Hopfner-Hibbs (Canada)
 Christine Peng-Peng Lee (Canada)
 Holly Murdock (Great Britain)
 Ashley Peckett (Canada)
 Jennifer Pinches (Canada)
 Luisa Portocarrero (Guatemala)
 Kate Richardson (Canada)
 Sydney Sawa (Canada)
 Birgit Schier (Austria)
 Yvonne Tousek (Canada)
 Stella Umeh (Canada)
 Lichelle Wong (Netherlands)
 Gigi Zosa (Canada)

UCLA's U.S. National Champions

Year	Name	Event
2010	Mattie Larson	FX
2004	Tasha Schwickert	UB
2002	Tasha Schwickert	AA, UB, FX
2001	Mohini Bhardwaj	V
	Tasha Schwickert	AA, BB
	Alyssa Beckerman	BB
	Kristen Maloney	V, FX
2000	Jamie Dantzscher	UB
	Kristen Maloney	AA
1998	Kristen Maloney	AA
1995	Doni Thompson	BB
1988	Rhonda Faehn	V
1987	Rhonda Faehn	V
1986	Yolande Mavity	FX
1985	Yolande Mavity	V
1978	Rhonda Schwandt	V
	Sharon Shapiro	V

UCLA's Canadian Champions

Year	Name	Event
2009	Sydney Sawa	AA, UB
2008	Elyse Hopfner-Hibbs	AA
2007	Marci Bernholtz	UB
2006	Elyse Hopfner-Hibbs	AA, FX
2005	Aisha Gerber	UB
	Elyse Hopfner-Hibbs	BB
2002	Ashley Peckett	BB
2001	Kate Richardson	AA, V, UB, BB
2000	Kate Richardson	V
2000	Yvonne Tousek	AA, UB, FX
1999	Yvonne Tousek	FX, V
1996	Lena Degteva	AA
1995	Lena Degteva	AA
1994	Lena Degteva	BB
1993	Stella Umeh	V
1992	Stella Umeh	V
1991	Leah Homma	FX
1984	Gigi Zosa	UB

UCLA's British Champions

Year	Name	Event
2012	Jennifer Pinches	BB
2011	Danusia Francis	BB
2010	Danusia Francis	BB, FX
2001	Holly Murdock	V, BB

UCLA's Austrian Champions

Year	Name	Event
1986	Birgit Schier	AA

UCLA's Dutch Champions

Year	Name	Event
2009	Lichelle Wong	AA
2008	Lichelle Wong	V
2006	Lichelle Wong	AA, UB, FX

UCLA's Guatemalan Champions

Year	Name	Event
1991-95	Luisa Portocarrero	AA



Jamie Dantzscher at the 2000 Olympics

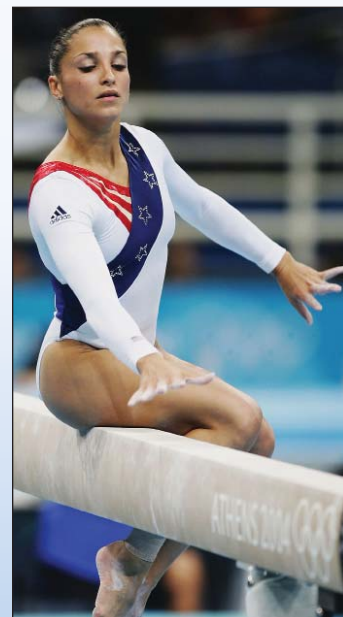

2004 U.S. team captain Mohini Bhardwaj is UCLA's first Olympic medalist (Photo by Andy Lyons/Getty Images)

Bruins in National/International Competition

UCLA at World Championships

Year	Name	AA/Event Finish
2011	Anna Li (U.S.)†	DNC, 1st-Team
	Danusia Francis (Great Britain)	5th-Team
	Jennifer Pinches (Great Britain)	5th-Team,
	Christine Peng-Peng Lee (Canada)	19th-AA
2010	Mattie Larson (U.S.)	2nd-Team
	Jennifer Pinches (Great Britain)	7th-Team
2009	Sydney Sawa (Canada)	—
2007	Samantha Peszek (U.S.)	1st-Team
	Marci Bernholtz (Canada)	—
	Elyse Hopfner-Hibbs (Canada)	—
	Sydney Sawa (Canada)	—
	Lichelle Wong (Netherlands)	—
2006	Marci Bernholtz (Canada)	—
	Elyse Hopfner-Hibbs (Canada)	16th-AA, 3rd-BB
	Lichelle Wong (Netherlands)	—
2005	Shavahn Church (Great Britain)	20th-AA
	Elyse Hopfner-Hibbs (Canada)	—
2003	Tasha Schwikert (U.S.)	1st-Team
2002	Ashley Peckett (Canada)	—
2001	Mohini Bhardwaj (U.S.)	18th-AA, 7th-V, 3rd-Team
	Tasha Schwikert (U.S.)	5th-AA, 5th-BB, 8th - FX, 3rd-Team
	Holly Murdock (Great Britain)	14th-AA
	Ashley Peckett (Canada)	32nd-AA
	Kate Richardson (Canada)	16th-AA
1999	Jeanette Antolin (U.S.)	—
	Alyssa Beckerman (U.S.)	—
	Jamie Dantzcher (U.S.)	—
	Kristen Maloney (U.S.)	—
	Michelle Conway (Canada)	—
	Kate Richardson (Canada)	19th-AA
	Yvonne Tousek (Canada)	23rd-AA, 8th-FX
1997	Jeanette Antolin (U.S.)†	DNC
	Mohini Bhardwaj (U.S.)	5th-V
	Kristen Maloney (U.S.)	13th-AA, 7th-BB
	Yvonne Tousek (Canada)	20th-AA
1996	Yvonne Tousek (Canada)	—
1995	Doni Thompson (U.S.)	—
	Lena Degteva (Canada)	—
	Yvonne Tousek (Canada)	—
1994	Lena Degteva (Canada)	—
1993	Luisa Portocarrero (Guatemala)	12th-AA
	Stella Umeh (Canada)	15th-AA, 8th-FX
1992	Stella Umeh (Canada)	5th-BB, 8th-V
1991	Luisa Portocarrero (Guatemala)	—
	Stella Umeh (Canada)	17th-AA
1989	Leah Homma (Canada)	28th-AA
1987	Rhonda Faehn (U.S.)	19th-AA
	Birgit Schier (Austria)	—
1985	Birgit Schier (Austria)	—
	Yolande Mavity (U.S.)†	—
1983	Yolande Mavity (U.S.)†	—
	Tanya Service (U.S.)	22nd-AA
	Gigi Zosa (Canada)	—
1979	Rhonda Schwandt (U.S.)†	—
1978	Rhonda Schwandt (U.S.)	4th-V, 9th-AA
1966	Carolyn Hacker (U.S.)	49th-AA

† - alternate

UCLA at Other Major International Events

Year	Name	Event	Medal
2011	Christine Peng-Peng Lee (Canada)	Pan Am Games	Team Silver
2007	Samantha Peszek (U.S.)	Pan Am Games	Team Gold
	Olivia Courtney (U.S.)	Junior Pan Am Games	Team Gold
	Mattie Larson (U.S.)	Junior Pan Am Games	Team, AA Gold; UB Silver
	Christine Peng-Peng Lee (Canada)	Junior Pan Am Games	Team, V, FX Silver
1999	Jeanette Antolin (U.S.)	Pan Am Games	Team, UB Silver
	Alyssa Beckerman (U.S.)	Pan Am Games	Team Silver
	Michelle Conway (Canada)	Pan Am Games	Team Gold; AA, FX Silver
	Jamie Dantzcher (U.S.)	Pan Am Games	Team Silver
	Kate Richardson (Canada)	Pan Am Games	Team Gold
	Yvonne Tousek (Canada)	Pan Am Games	Team, UB, FX Gold
1999	Mohini Bhardwaj (U.S.)	World Univ. Games	—
	Heidi Money-maker (U.S.)	World Univ. Games	—
	Lena Degteva (Canada)	World Univ. Games	—
1998	Jeanette Antolin (U.S.)	Goodwill Games	—
	Jamie Dantzcher (U.S.)	Goodwill Games	—
	Kristen Maloney (U.S.)	Goodwill Games	BB Gold
1997	Deborah Mink (U.S.)	Maccabiah Games	AA Gold
1995	Lena Degteva (Canada)	Pan Am Games	—
1991	Luisa Portocarrero (Guatemala)	Pan Am Games	—
1988	Leah Homma (Canada)	Junior Pan Am Games	AA Gold
1987	Rhonda Faehn (U.S.)	Pan Am Games	Team Gold
1987	Jill Andrews (U.S.)	World Univ. Games	—
1987	Yolande Mavity (U.S.)	Goodwill Games	—
1983	Trina Tinti (U.S.)	Pan Am Games	Team Gold
1981	Tracy Curtis (U.S.)	Maccabiah Games	AA Gold
1979	Sharon Shapiro (U.S.)	Maccabiah Games	5 Golds
1967	Carolyn Hacker (U.S.)	Pan Am Games	—



Tasha Schwikert won a gold medal at the 2003 World Championships and bronze at the 2000 Olympics.



Two-time Canadian Olympian Kate Richardson